



Jesper Herp
Løsningsspecialist
Microsoft Danmark
jesperh@microsoft.com

Introduktion til Business Productivity Online Suite

BEMÆRK !!! Denne session er annonceret som "del 2" af BPOS introduktionen. Men "del 1" blev aflyst. Derfor er denne session ændret til primært at være en introduktion til deltagere der IKKE har hørt om BPOS tidligere.

Agenda

- Udfordringer for (mindre) virksomheder
- Overvejelser ved IT investeringer
- Overblik over løsningen
 - Adgang alle steder fra
 - Sikkerhed, Pålidelighed og drift
- Demonstration af bruger admin.oplevelsen med BPOS
- Lidt i dybten på Sharepoint funktionaliteten
- Priser og licensiering
- Besvarelse af spørgsmål der er kommet ind under sessionen.

Forretningsudfordringer



Overvejelser ved IT investeringer

- Hvad har min forretning brug for og hvordan kan IT understøtte mine mål?
- Hvor lang tid vil det tage at implementere en løsning? Og hvordan gør vi det?
- Hvor meget vil en løsning koste? Og hvad koster den at få installeret og vedligeholdt?
- Har mit firma brug for flere IT ressourcer til at supportere denne løsning?
- Hvor hurtigt vil mine folk lære at bruge løsningen og de muligheder den nye løsninger giver?
- Hvem står bag teknologien som beskytter min investering?
- Kan løsningen vokse og tilpasse sig med os?

Strategiske IT prioriteter

Sikkerhed & pålidelighed

Adgang alle steder fra*



Understøtte forretningsprocesser

Hvad kan løsningen?

Business Productivity Online Suite



- Adgang alle steder fra, PC, mobil telefon, internettet, hvor der er internet forbindelse
- Ensartet brugeroplevelse på tværs af redskaber
- Samarbejds muligheder og møderedskaber

**Bedre
kommunikation**



- Altid opdateret teknologi
- Lav implementeringsomkostninger og løbende omkostninger
- Fra investeringsbudget til driftsbudget

Omkostnings effektiv



- Flere lag af antivirus og spam filtrering
- Krypteret adgang og transport af data
- Spredt datacentre – med høj sikkerhed
- Revideret og tjekket af uafhængige sikkerhedsorganisationer

Sikkert & pålideligt

Bedre (integreret) kommunikation

Streamlined
Communications



Communicate and collaborate seamlessly across applications and devices

Instant Messaging

E-mail

Web Conferencing

Document Sharing

Presence

Calendaring

Work Flow

Mobility

Offline Access

Archiving

Shared Documents

Share a document with the team by adding it to this document library.

New Upload Actions

Type

There are no items to show



Edit in Datasheet

Bulk edit items using a datasheet format.



Open with Windows Explorer

Drag and drop files into this library.



Connect to Outlook

Synchronize items and make them available offline.



Export to Spreadsheet

Analyze items with a spreadsheet application.



View RSS Feed

Syndicate items with an RSS reader.



Alert Me

Receive e-mail notifications when items change.

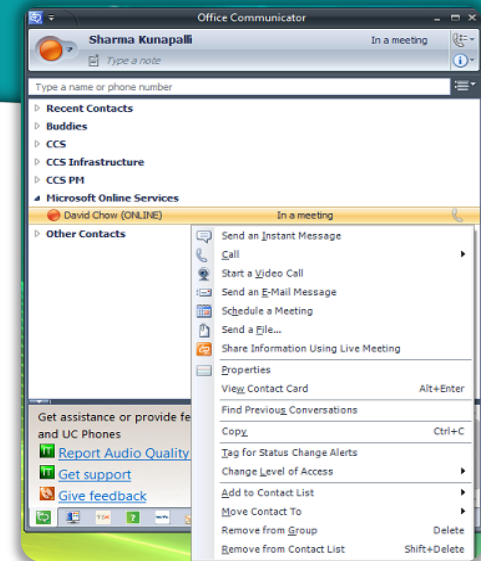
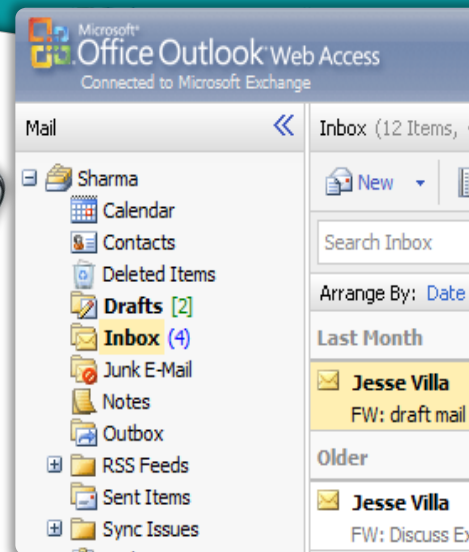

Nemt at bruge (omkostningseffektivt)

Simplified
Management



Nem adgang over internettet for alle services

- Trial and Buy
- User Management
- Settings
- Support
- Tools

IT Pro

Anywhere* Access without VPN

End User

- Single Sign On
- Application Access
- SharePoint Links
- Downloads
- Password Reset

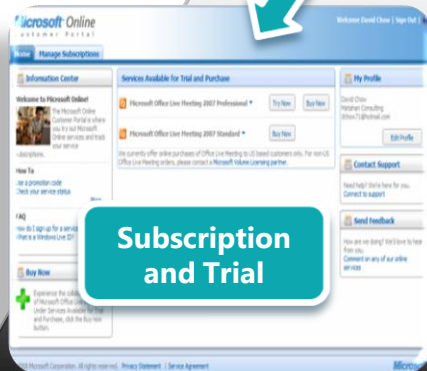

Subscription
and Trial

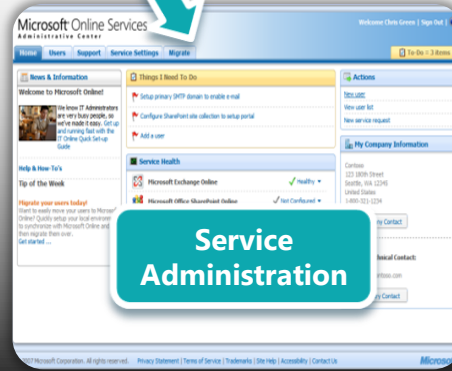

Service
Administration



Web Access

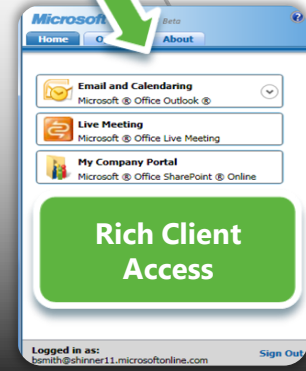

Rich Client
Access

Sikrer, krypterer, og gemmer email

Business Class
Reliability and
Security



Beskytter mod SPAM, gemmer emails og krypterer data.

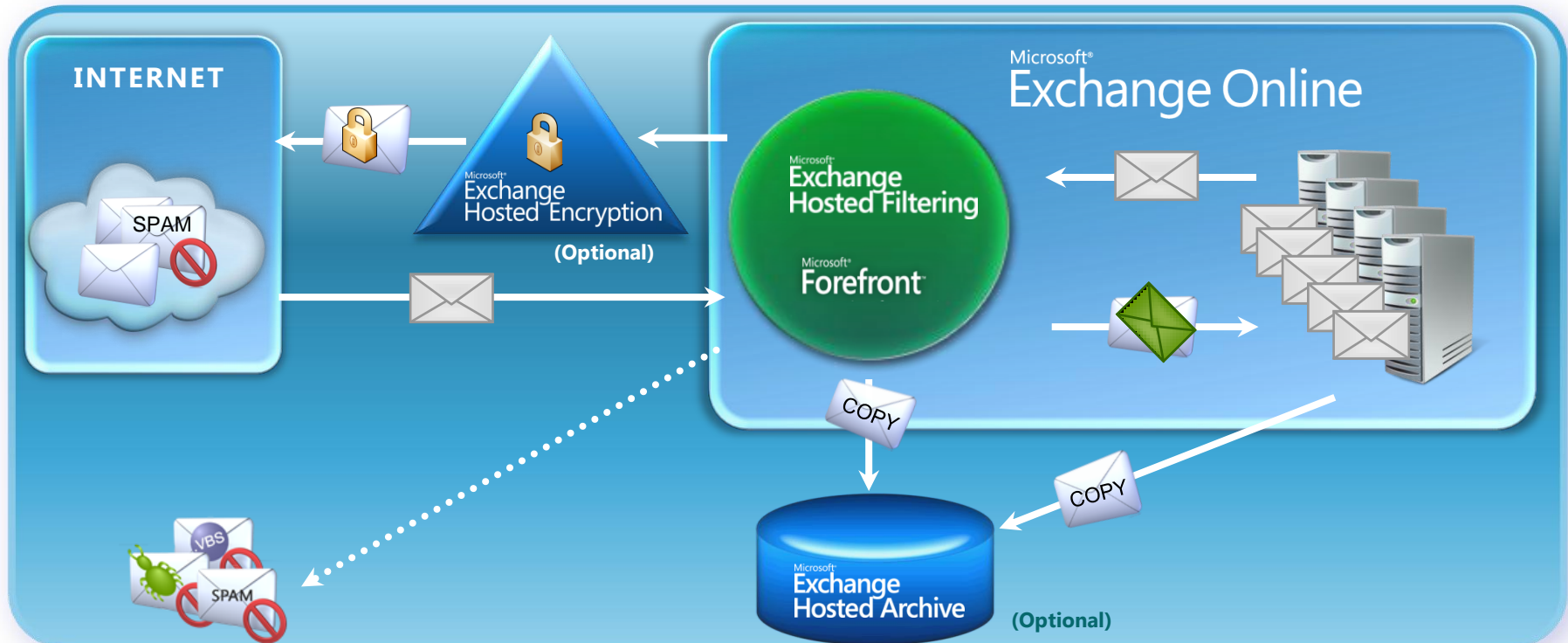

Top sikre datacentre

Business Class
Reliability and
Security



Delivering highly secure, private, and reliable computing experiences based on sound business practices

Key Features

- Geo-redundant datacenters
- N+1 architecture
- 9 layers data security
- CyberTrust certified
- Secure access via SSL
- ITIL/MOF operational practices
- 24x7x365 support
- Backed by 99.9% uptime SLA

Filtering Routers

Firewalls

Intrusion Detection System

System Level Security

Application Authentication

Application Level Counter-measures

Virus Scanning

Separate Data Networks

Authentication to Data



Data Center beliggenhed

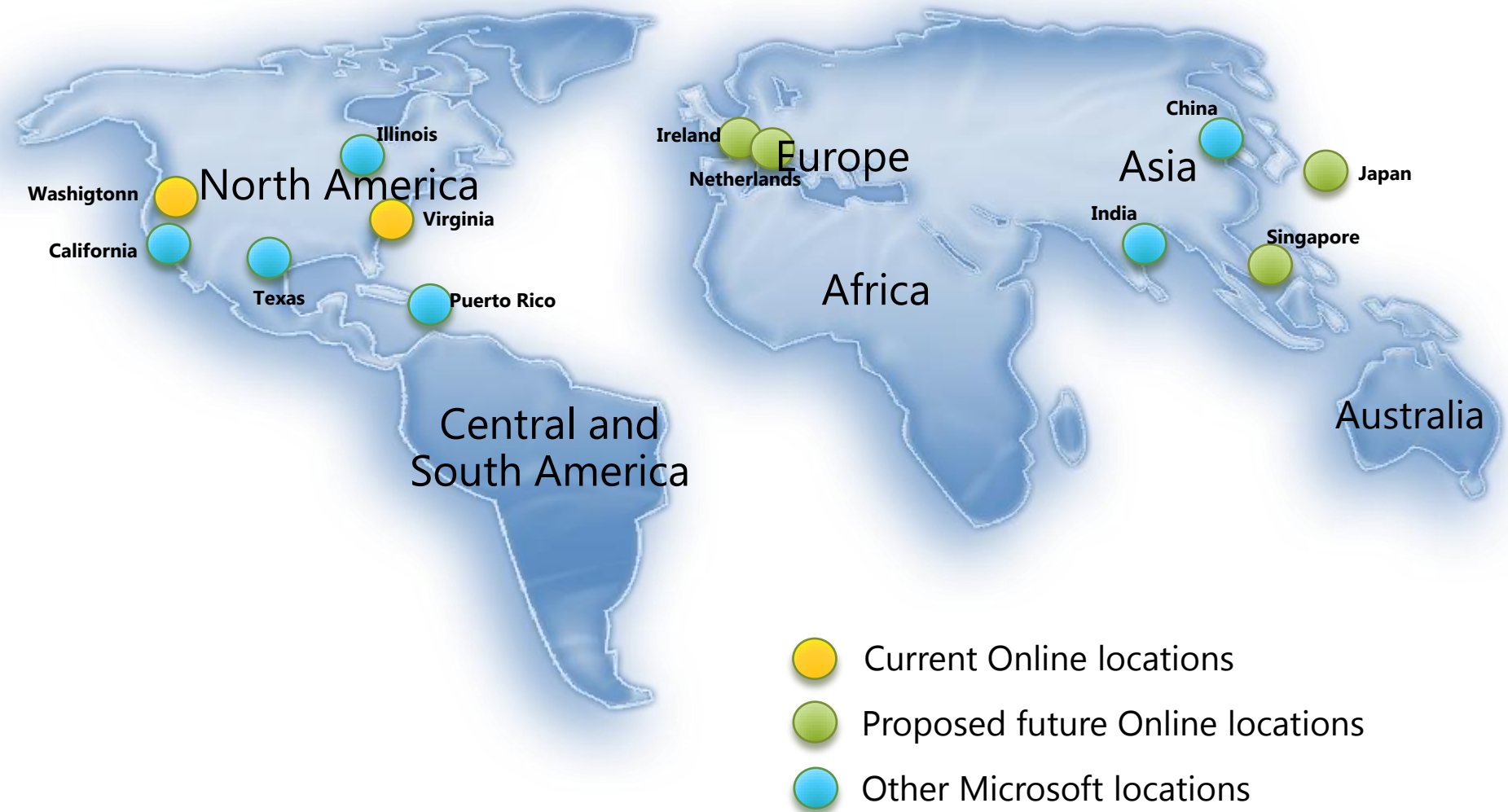

The background of the slide features a light blue and white wavy pattern, resembling flowing water or soft fabric, creating a serene and modern aesthetic.

Demo

Detaljer om funktionalitet

- ✓ Current Feature
- ✓ Future Release

Server Technology

Microsoft Online Services

Server features

Deskless

Standard
(No minimum)

Dedicated
(5000 Seats Min)

Messaging

Microsoft®
Exchange Server 2007

Microsoft®
Exchange Online
Microsoft®
Exchange Hosted Services
Microsoft®
Forefront™

Unified Messaging		✓	✓
Messaging Records Management		✓	✓
Exchange Web Services/WebDAV		✓	✓
Message Archiving		✓	✓
Active Sync Mobility		✓	✓
Outlook Connectivity		✓	✓
Anti Virus, Anti-Spam	✓	✓	✓
Shared contacts, tasks	✓	✓	✓
E-mail, shared calendar, OWA	✓	✓	✓

Collaboration

Microsoft®
Office SharePoint
Server 2007

Microsoft®
SharePoint® Online
Microsoft®
Forefront™

Internet Sites	Read Only	✓	✓
Extranet Collaboration		✓	✓
Custom Code Support		✓	✓
Excel® Services		✓	✓
Enterprise data search		✓	✓
Site search		✓	✓
My sites		✓	✓
Enterprise/Web content		✓	✓
People and personalization		✓	✓
Blogs, Wikis, Intranet sites		✓	✓
Templates and Web parts		✓	✓

Communication

Microsoft®
Office Communications
Server 2007

Microsoft®
Office Live Meeting
Microsoft®
Office Communications Online

Federation/compliance	N/A	✓	✓
1:1 PC video and voice		✓	✓
Communicator connectivity		✓	✓
IM/presence awareness		✓	✓
Call management		✓	✓
PSTN connected voice			
Multi-party voice and video		✓	✓
Application sharing		✓	✓
Live Meeting Web access		✓	✓

SharePoint Extensibility Summary

Supported

- SharePoint Designer
 - Create no-code workflows
 - Customize content types
 - Taxonomy and branding via master pages and layout
 - Site templates
 - XSLT
 - JavaScript
- Info Path
 - Use InfoPath to design forms for workflows (with client)
- Data View Web Part
 - Mashup, filter, roll-up and render SharePoint data or data from external Web Services
- SharePoint Web Services
 - Access and manipulate SharePoint files and data remotely

Futures

- Futures
 - Farm-wide configuration changes
 - Alter any SharePoint server files Web config settings, security policy, etc.
- Server Side Code
 - Deployed features or solutions
 - Pluggable auth providers
 - Custom Web Parts
 - Site definitions
 - Coded workflows
 - Info Path forms with coded business logic



SharePoint Online Futures Guidance

- V1 = WSS features, plus the MOSS Enterprise Content Management / Web Publishing feature
- Going forward, we expect the following features to come online **soon**:
 - InfoPath forms Services
 - MOSS Enterprise out-of-the-box workflows
- The following features are next in line, but **will take longer**:
 - Excel Calculation Services
 - KPIs and BI reporting Web Parts and Templates
 - Cross-site-collection search
- The following features **may not come until v2**:
 - Records Center & Archiving
 - **Extranet** (partner access)
 - **Internet** (anonymous access, non-SSL, vanity domain, etc.)
- The following features definitely **won't come before v2**:
 - **My Sites** and other social networking features

What's in SharePoint Online V1

Portal	Collaboration	Content Management	Search	Business Processes	Business Intelligence	Service Related Features
<ul style="list-style-type: none"> • RSS Content Syndication • Privacy & security • Audience Targeting (by group only) • Site and document aggregation • Site Manager • Mobile Device Support • Portal Site Templates • SharePoint sites and Documents Roll up web parts • Client integration • Integration with SharePoint designer (except site backup and restore) 	<ul style="list-style-type: none"> • All Standard templates • Wikis • Blogs • People and groups lists • Calendars • Email Integration • Task Coordination • Surveys • Document Collaboration • Issue Tracking 	<ul style="list-style-type: none"> • Business Document Workflow Support • Document Information Panel • Document Action Bar Document Information Panel • Retention and Auditing policies • Navigation controls • Content authoring • Page Layouts • Site variations • Slide Libraries • Document Management Site Templates 	<ul style="list-style-type: none"> • UI • Search Results • Relevance • Security 	<ul style="list-style-type: none"> • Forms libraries • out-of-the-box workflows • Custom non-code workflows 	<ul style="list-style-type: none"> • Integrated business intelligence dashboards • Key performance indicators • Filter web parts • Integrated flexible spreadsheet publishing • Share manage and control spreadsheets • Web-based business intelligence using excel services • Data connection libraries • Business Data Catalog • Business data web parts • Business data actions • Report center 	<ul style="list-style-type: none"> • Multiple Site Collections per customer • Manage Site Collection Features and quota • Microsoftonline.com domain • Separate host-header per site collection • Authenticated access only • Off-boarding of customer data • Security-trimmed site list on company home page
<ul style="list-style-type: none"> • My Site Personal Site • Site Directory • User Profiles and the profile store • Extranet Access • Colleagues and memberships web parts 	<ul style="list-style-type: none"> • Social Networking Web part • Mail enabled lists • Real time presence and communication 	<ul style="list-style-type: none"> • Content publishing and deployment • Content Management Site templates • Policies, auditing and compliance • Records Repository • Email content as records • legal holds • Integration with Microsoft information rights management (IRM) • WYSIWIG Web Content Editor • Content Staging 	<ul style="list-style-type: none"> • People search • Business Data Search • Enterprise content sources • Cross site-collection search • Admin & Management • Indexing Controls 	<ul style="list-style-type: none"> • Custom code workflows • Browser based forms • Centralized forms management and control • Design once development model • Form import wizard • Integrated deployment model for no-code forms • Compatibility Checker 		<ul style="list-style-type: none"> • Anonymous Access • Vanity domains • managed path information architecture • tenant admin across site collections
Supported in V1	* Planned for future releases					

* Disclaimer: None of the features committed yet

Microsoft

Priser og licensiering

BPOS Pris struktur (v. 5 brugere)

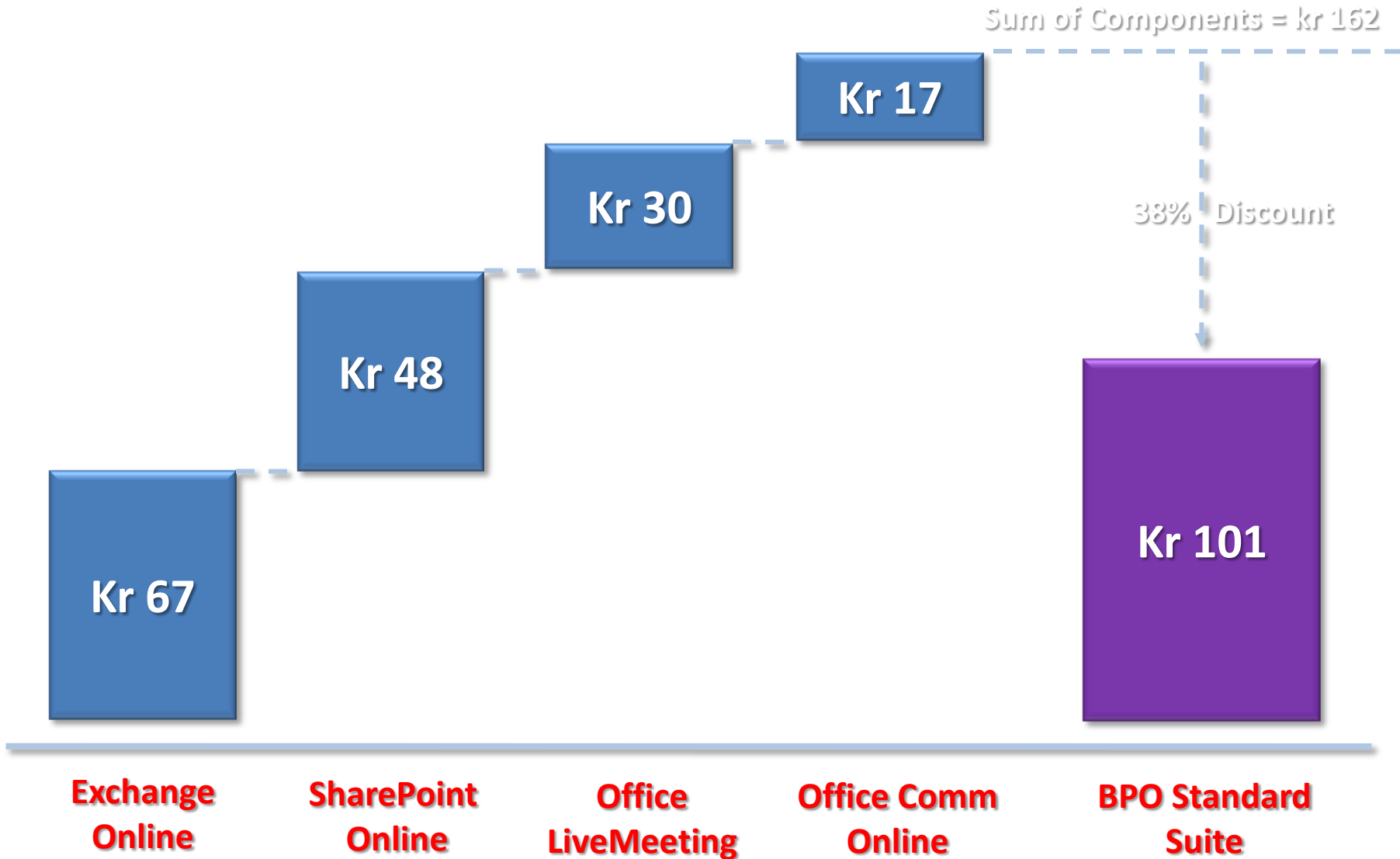

Sådan køber du det?

- Online Services er markedsført med tre trin: Lær det, prøv det og køb det.
- Kunder placerer ordre direkte på en MS hjemmeside, eller beder en partner om hjælp til det.
- Partnere kan hjælpe med at implementere, migrere, udrulle, træne etc.

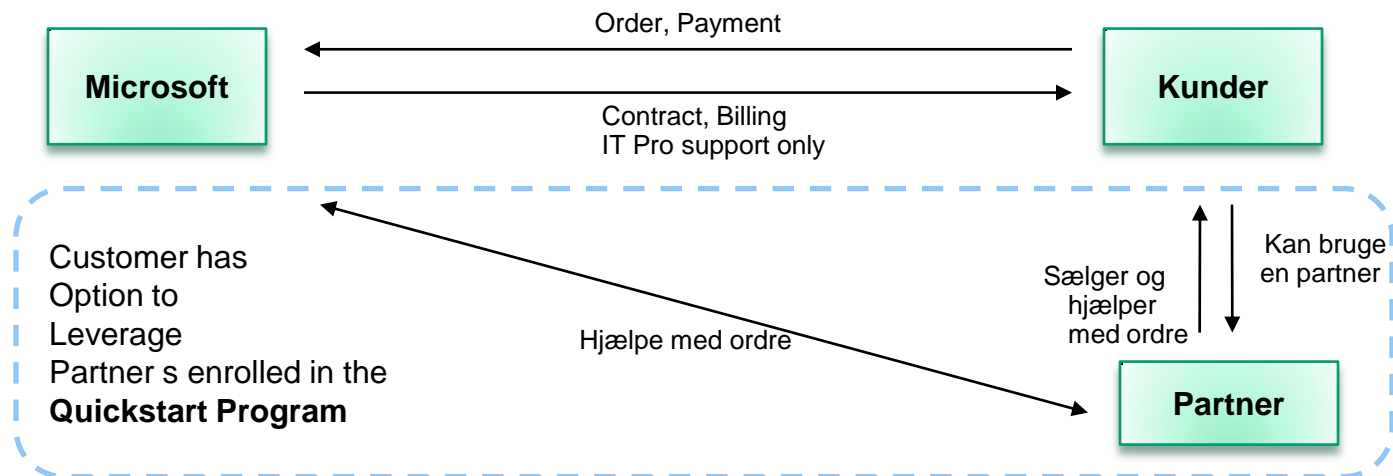

Typiske partner services

Konsulenthus kan hjælpe med en hel række opgaver i forbindelse med brugen af BPOS

Tilknyttede services

Hjælper med ordren – forståelsen af jeres behov

Udrulning og Migrering af data

Tilretning og integration

Træning og andre services

Microsoft Online Services

Software til virksomheder – som leveres igennem en abonnementsaftale med Microsoft, hvor softwaren er hosted hos Microsoft, og solgt sammen med partnere.

Business Productivity Online Suite

Microsoft®
SharePoint® Online

Microsoft®
Exchange
Hosted Services

Microsoft®
Exchange Online

 Microsoft®
Office Live Meeting

 Microsoft®
Office Communications Online

www.microsoft.dk/online

Klik her for at installere Silverlight

Danmark Rediger | Alle Microsofts websteder

Microsoft



Web

Live Search

Danmark (Dansk) ▾ | Ofte stillede spørgsmål | Salgssupport | For partnere | Log på: Nuværende kunder og kunder på prøve

Microsoft® Online Services

produkter i verdensklasse
leveret som abonnementservice
hostet af Microsoft
solgt med partnere

» Få mere at vide om **Microsoft Online Services**

Startside

Oversigt

Løsninger efter virksomhedstype

Produkter

Sådan købes det

The Microsoft logo is centered in the upper half of the image. Below it is the tagline "Your potential. Our passion." in a smaller, italicized font. The background consists of soft, horizontal, wavy lines in shades of light blue and white, creating a sense of movement and depth.

Microsoft[®]

Your potential. Our passion.[™]

© 2008 Microsoft Corporation. All rights reserved. Microsoft, Windows, Windows Vista and other product names are or may be registered trademarks and/or trademarks in the U.S. and/or other countries. The information herein is for informational purposes only and represents the current view of Microsoft Corporation as of the date of this presentation. Because Microsoft must respond to changing market conditions, it should not be interpreted to be a commitment on the part of Microsoft, and Microsoft cannot guarantee the accuracy of any information provided after the date of this presentation.

MICROSOFT MAKES NO WARRANTIES, EXPRESS, IMPLIED OR STATUTORY, AS TO THE INFORMATION IN THIS PRESENTATION.