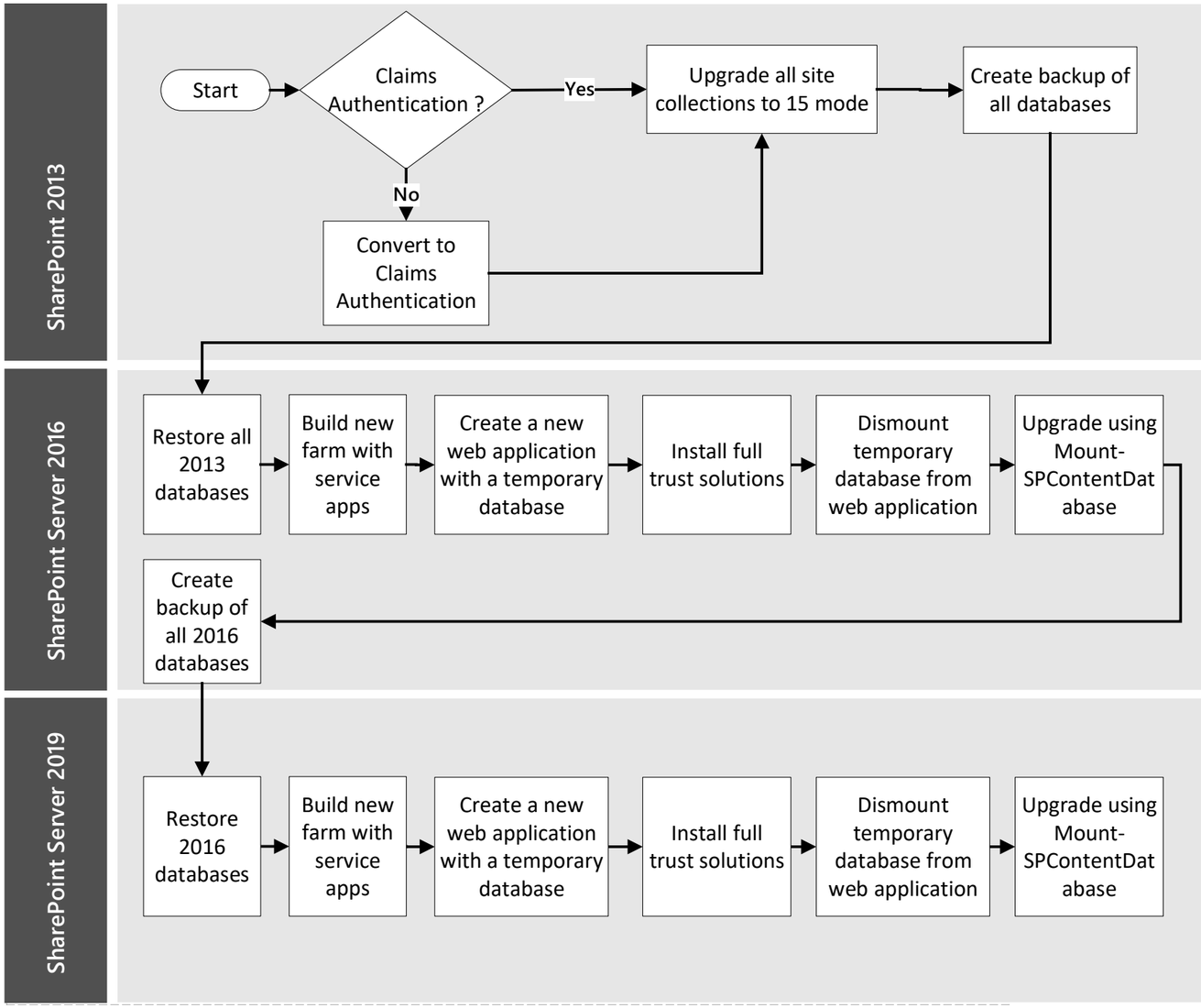

Upgrade: SharePoint 2013 to SharePoint Server 2019